

FRONT ELEVATION

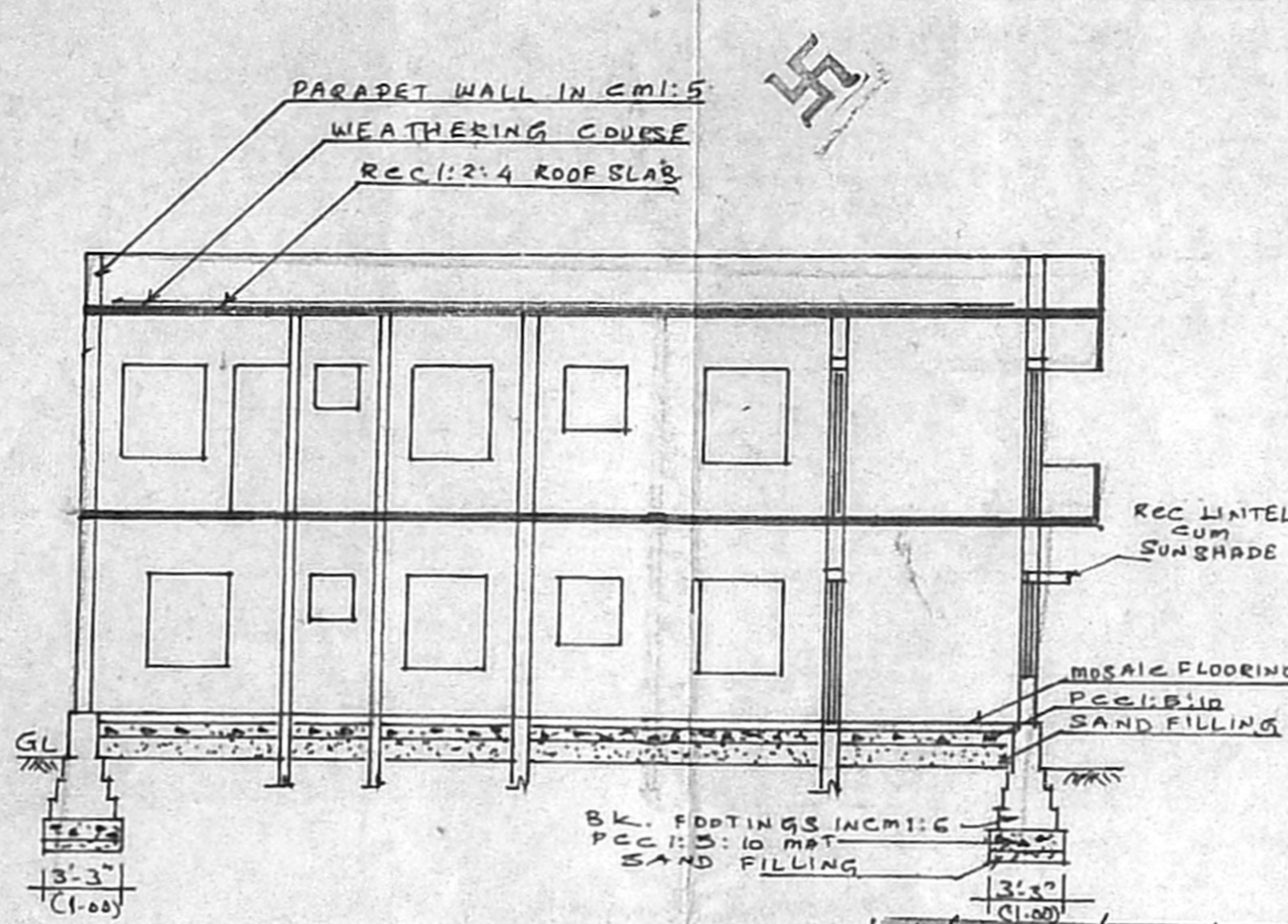

SECTION ON 'A-B'

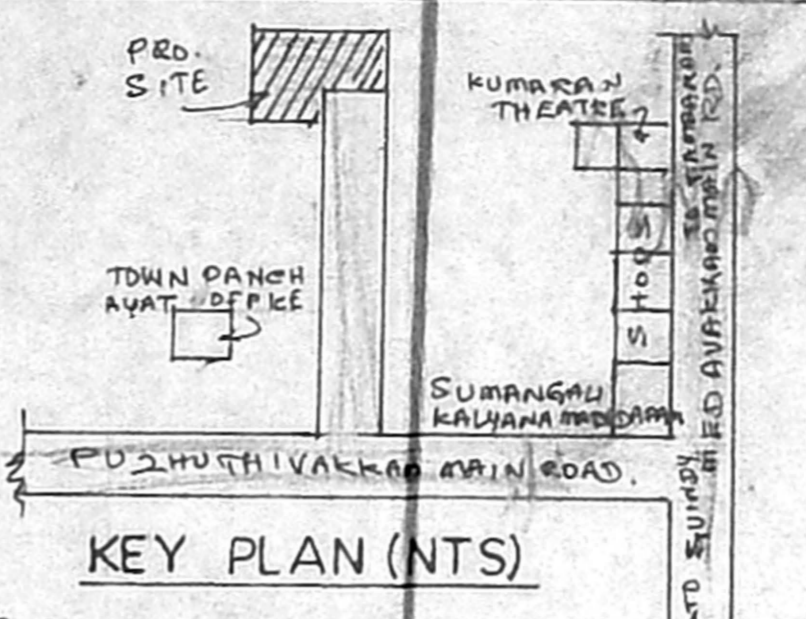

KEY PLAN (NTS)

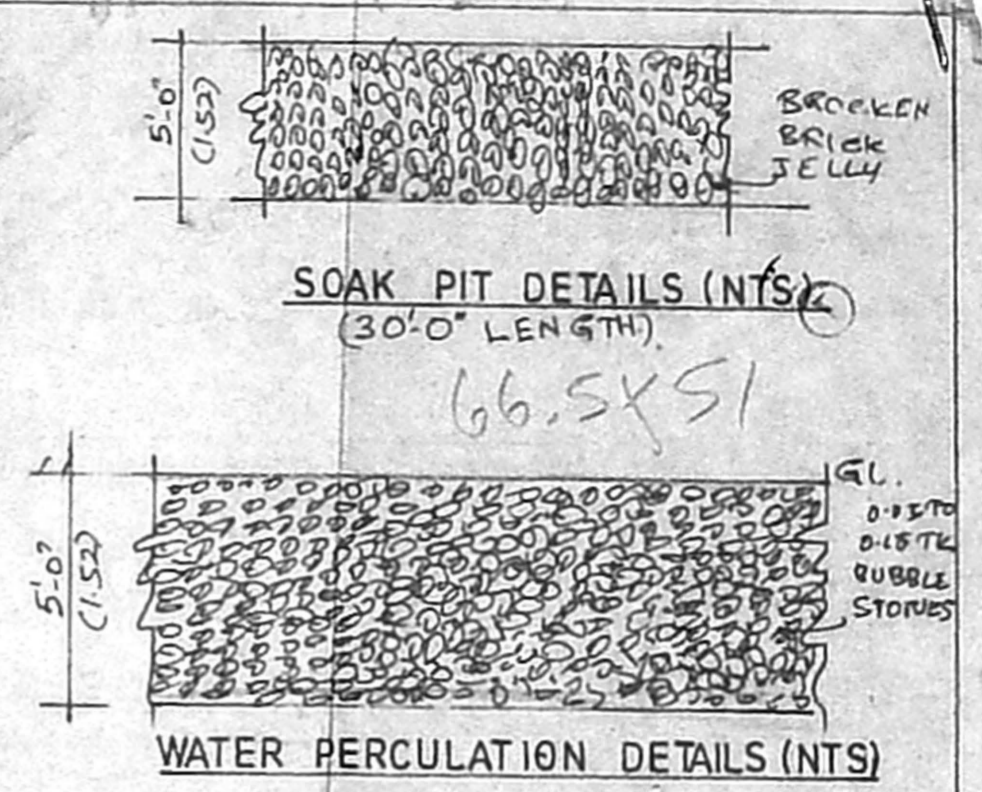

SOAK PIT DETAILS (NTS)

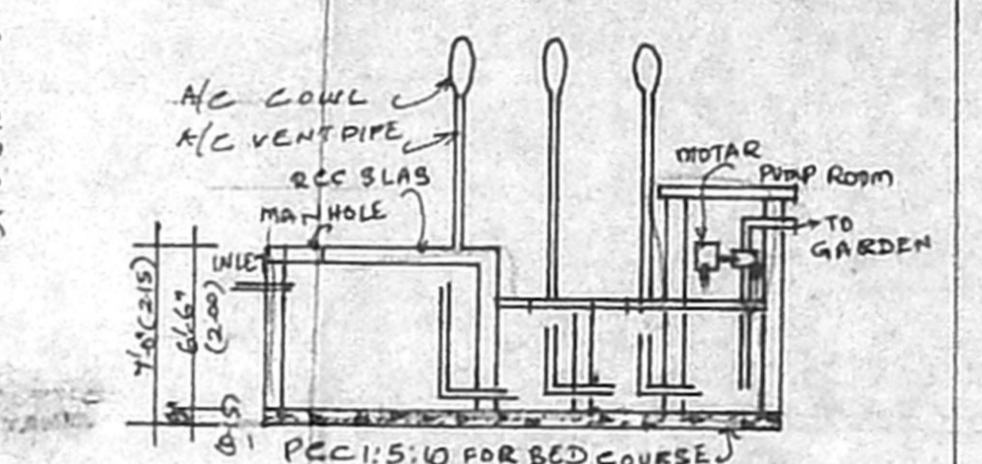

WATER PERCOLATION DETAILS (NTS)

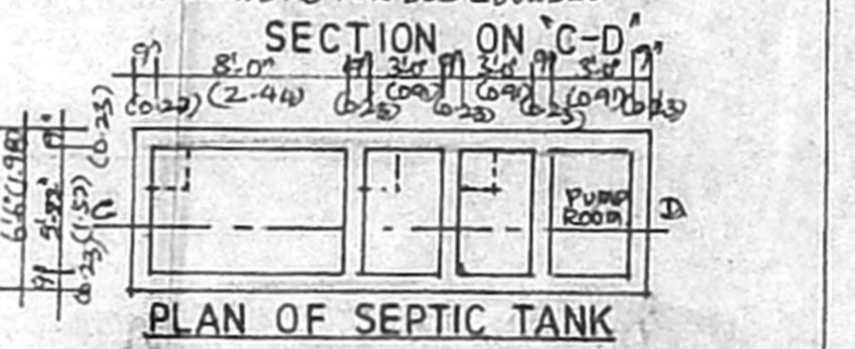

SECTION ON 'C-D'

PLAN OF SEPTIC TANK

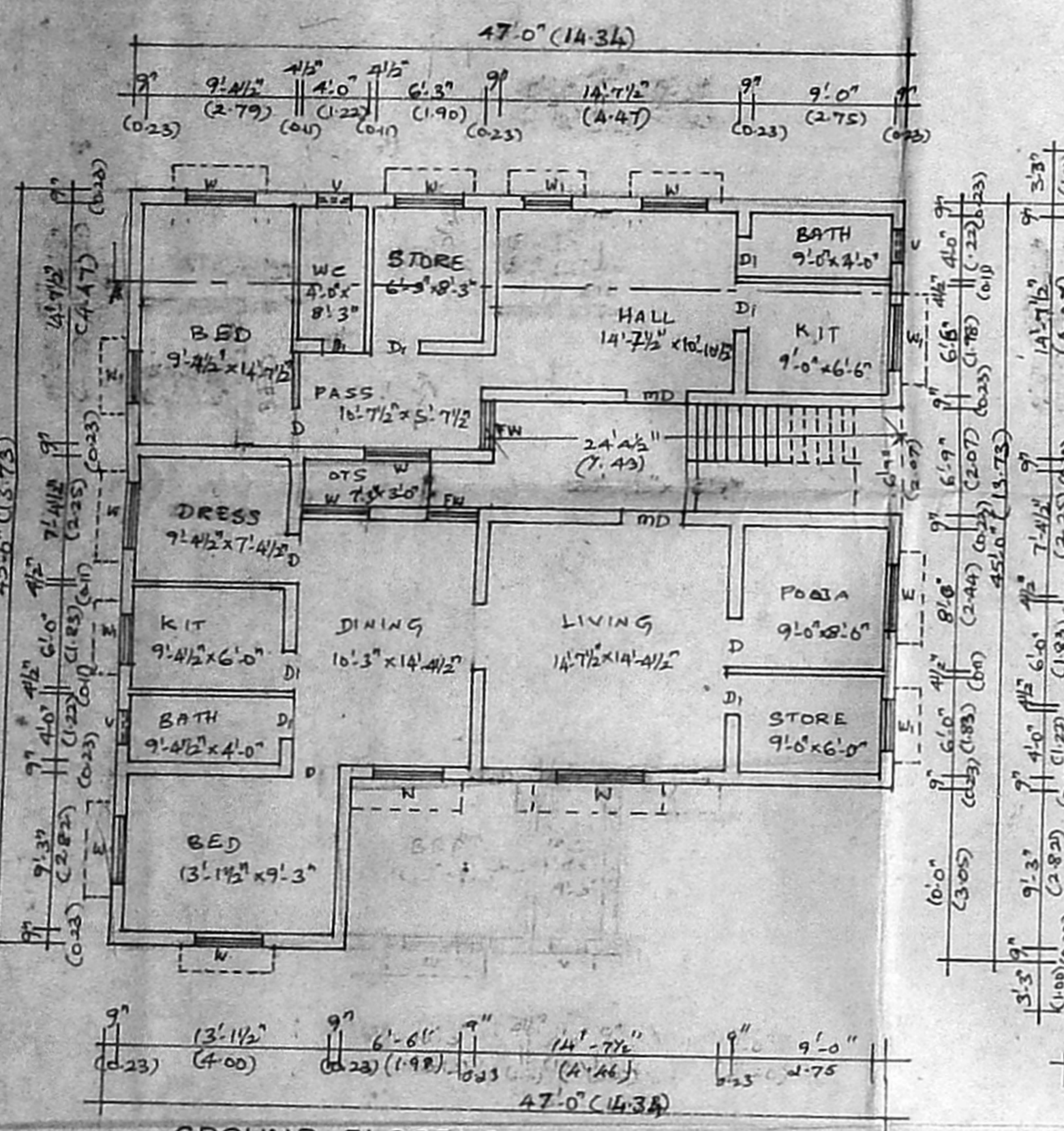

GROUND FLOOR PLAN

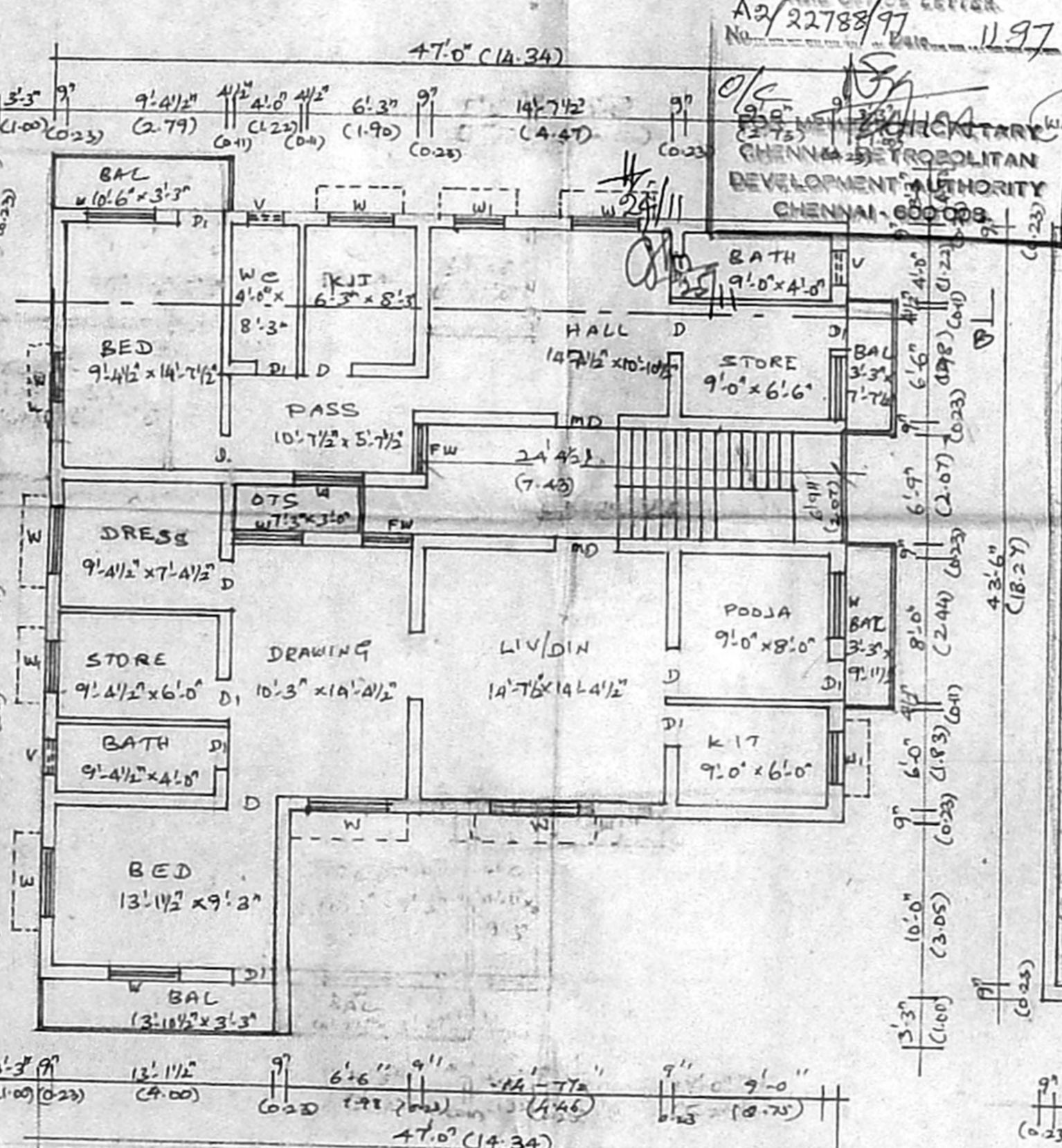

FIRST FLOOR PLAN

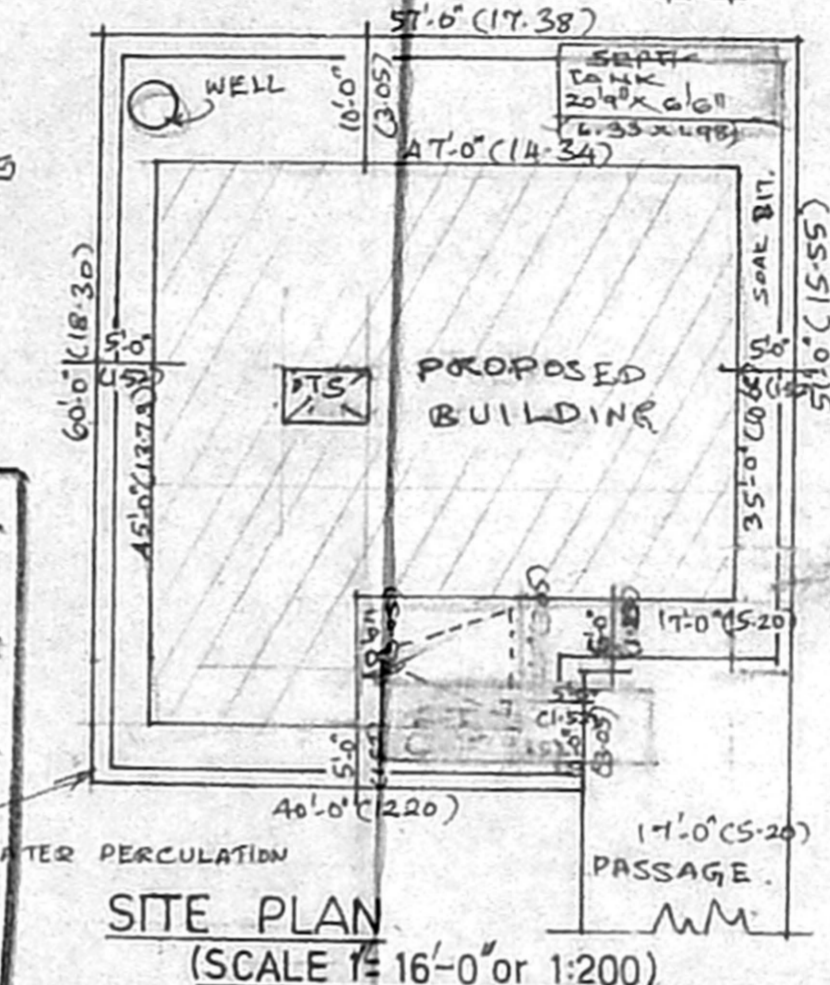

SITE PLAN (SCALE 1:16'0" or 1:200)

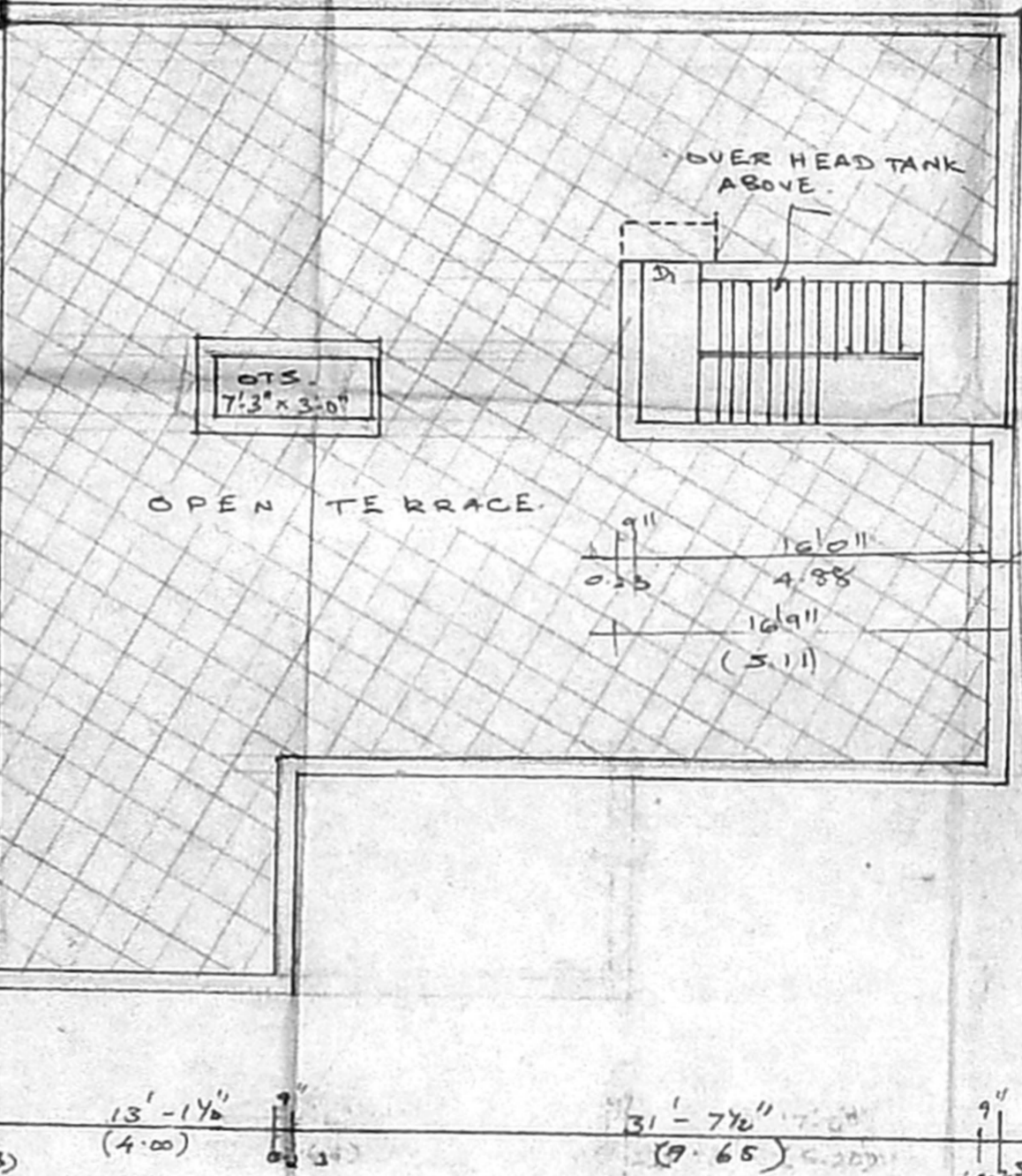

TERRACE FLOOR PLAN

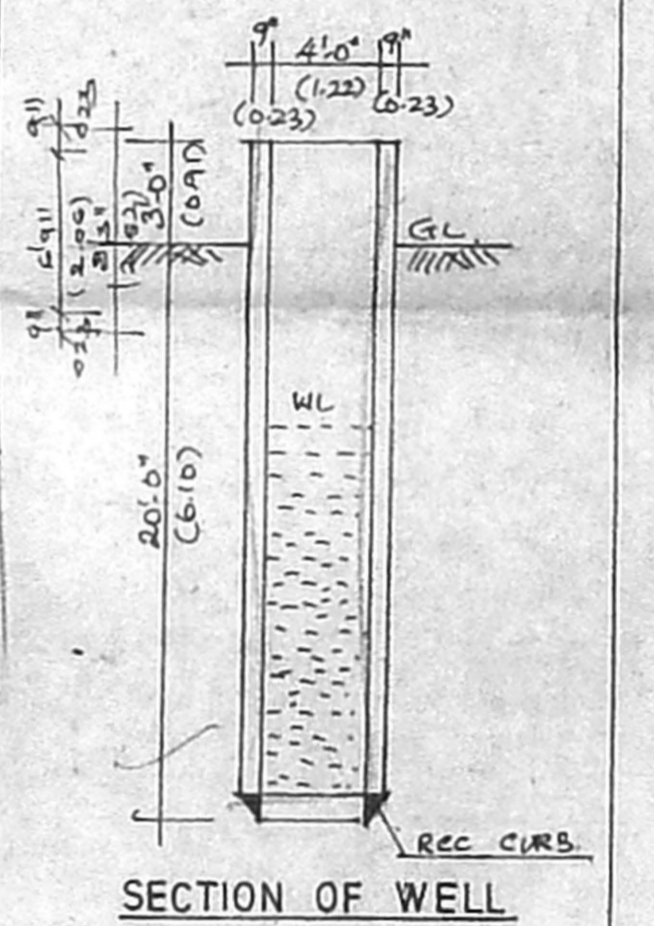

SECTION OF WELL

A/25/49/488/97
APPROVED
 SUBJECT TO THE CONDITIONS IN THE OFFICE LETTER
 A2/22788/97
 No. 1197
 CHENNAI METROPOLITAN DEVELOPMENT AUTHORITY
 CHENNAI - 600 008

NOTE: ALL MEASUREMENTS WITHIN BRACKETS ARE IN METRES.

COLOUR INDEX:

PROPOSALS	EXG ROAD	BOUNDARIES
-----------	----------	------------

AREA DETAILS:

SOFT	SQM.
3278.50	304.98
PRO. IN GROUND FLOOR	1769.50
184.45	
PRO. IN FIRST FLOOR	1908.34
177.77	
PRO. HEAD ROOM	111.37
10.36	
TOTAL GUILT UP AREA	3787.21
351.97	
FSI: 1.15	PLOT COVERAGE 58.15%

JOINERY DETAILS:

MD MAIN DOOR	3'6" x 7'0"	1.05 x 2.10
D DOOR	3'0" x 7'0"	0.90 x 2.10
DI - DO	2'6" x 7'0"	0.75 x 2.10
FW FRENCH WINDOW	3'0" x 6'6"	0.90 x 1.95
W WINDOW	4'0" x 4'6"	1.20 x 1.35
WI - DO	3'0" x 3'0"	0.90 x 0.90
V VENTILATOR	2'0" x 2'0"	0.60 x 0.60

SPECIFICATIONS:

FOUNDATION: RCC 1:5:10 OVER SAND MAT AND BK. FOOTINGS IN CM:1:6.

SUPER STRUCTURE: BRICKWORK IN CM:1:5.

LINTEL CUM SUNSHADE: RCC 1:2:4 MIX ROOF SLAB: RCC 1:2:4, 0.11 THICK.

WOOD: WELL SEASONED TEAK & COUNTRY WOODS.

FLOORING: MOSAIC FLOORING OVER PCC 1:5:10 WEATHERING COURSE: LIME AND BK. JELLY mix 1:2 1/2.

WATER TANK: RCC 1:1 1/2:3: mix PLASTERING: WALL CM:1:5, 12mm TH & ceiling WC IN GF: SHALL BE AT 0.91 FROM G.L.

PROJECT:

PLAN SHOWING THE PROPOSED RESIDENTIAL BUILDING AT PLOT No 5
 1st CROSS STREET, PUZHUTHIVAKKAM MAIN ROAD, S.No 77/70
 ULLAGARAM VILLAGE, ULLAGARAM - PUZHUTHIVAKKAM TOWN PAN-
 CHAYAT, SAIDAPET TALUK, KACHEE PURAM DISTRICT

SCALE 1:8'0" (1:100) & 1:16'0" (1:200)

B. A. Aspa
 D. Srinivasan
 APPLICANT

B. Sankar
 B. JAMESH SHAIK SULAIMAN
 LICENSED SURVEYOR,
 ULLAGARAM PUZHUTHIVAKKAM TOWN PANCHAYAT
 "NEW INDIAN PLAYERS"
 40, Madhavankam Main Road (Opp. to)
 Opp. Kurnaman Theatre Chennai-600 091

LICENSED SURVEYOR